

**FOR SALE**  
**± 400 ACRES**

**LEDUC**

**9 Street (Nisku Spine Road)**

**Northwest Saunders Lake Area Structure Plan**

**Future Industrial/Business Development Land**  
West 80 AC - 4;24;50;6;NW | East 160 AC - 4;24;50;6;NE | West 160 AC - 4;24;50;7;SW

**Property Highlights**

- Located in the Northwest Saunders Lake ASP
- Five minute drive to Edmonton International Airport
- Adjacent to Leduc city limits and 10 minutes to Leduc core
- Parcels can be purchased together or separately
- Located south of Nisku Business Park

**\$50,000,000.00**  
ASKING PRICE

**\$125,000/Acre**  
RATE

**± 400 Acres**  
PARCEL SIZE



**RE/MAX**  
COMMERCIAL  
RE/MAX EXCELLENCE  
COMMERCIAL DIVISION

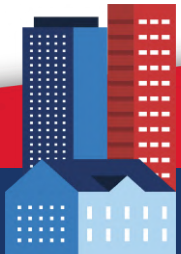

**Christian Jones, Vice President**

**(780) 716.2851**

**1988jones@gmail.com**

# EXISTING LAND USAGE

## PARKLAND COUNTY ACHESON INDUSTRIAL AREA STRUCTURE PLAN (ASP)

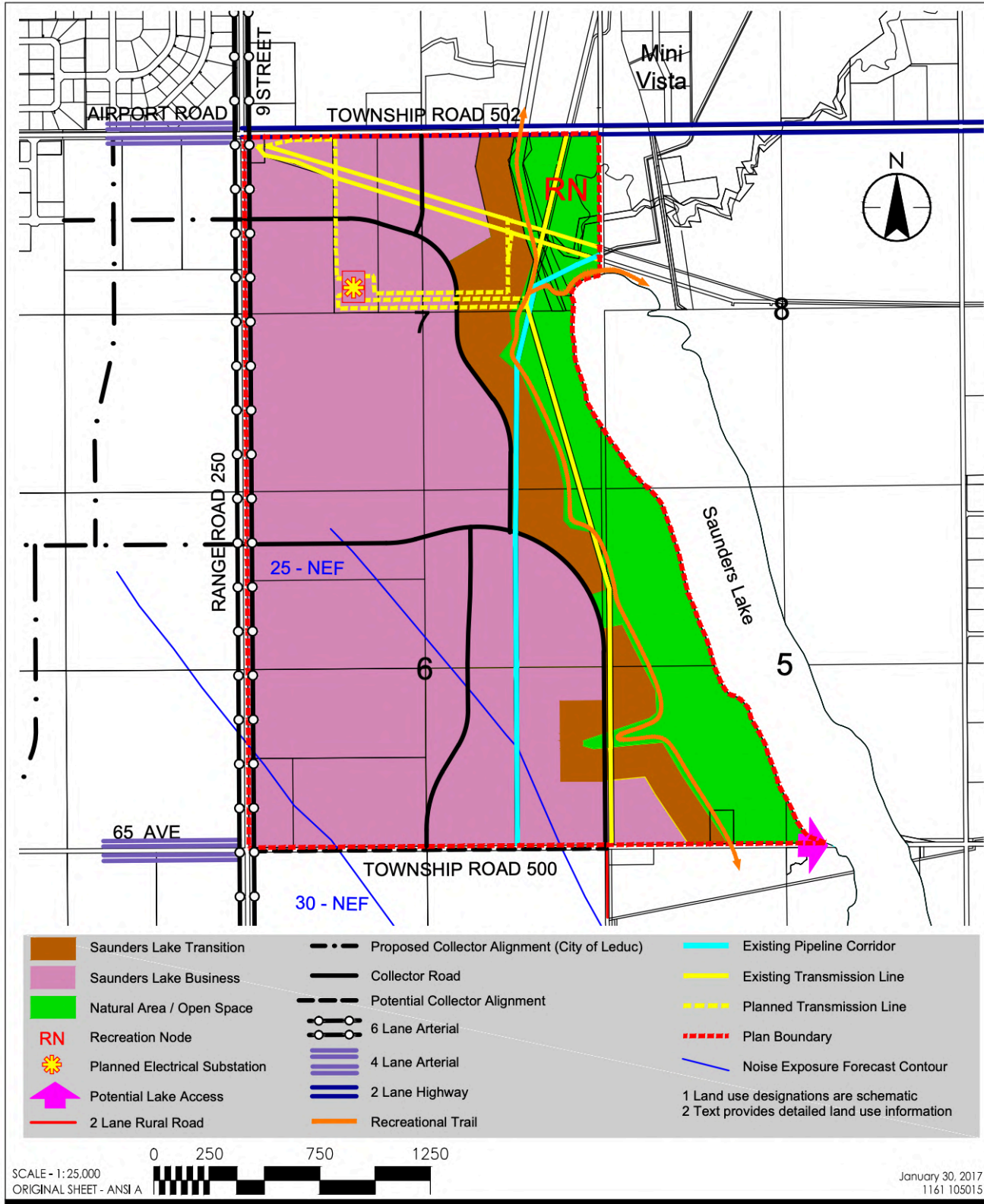

# PROPERTY INFORMATION

<b>Municipality:</b>	Leduc County, Alberta
<b>Short Legal:</b>	West 80 - 4;24;50;6;NW80 East 160 - 4;24;50;6;NE160 West 160 - 4;24;50;7;SW160
<b>Zoning:</b>	AG (Agriculture)
<b>Parcel Size</b>	80 AC + 160 AC + 16- AC= 400 Acres <i>Parcels can be sold together or separately</i>
<b>Price Per Acre:</b>	\$125,000/Acre
<b>Sale Price:</b>	\$50,000,000.00











# CONTACT:

## CHRISTIAN JONES

Vice President

 (780) 716.2851

 1988jones@gmail.com



#1  
RE/MAX  
COMMERCIAL TEAM  
WORLDWIDE  
BY COMMISSIONS PAID  
2017, 2018, 2019, 2021, 2023

**RE/MAX**  
COMMERCIAL  
RE/MAX EXCELLENCE  
COMMERCIAL DIVISION



201, 5607 - 199 Street , Edmonton, AB T6M 0M8 | [commercialveg.ca](http://commercialveg.ca)

This brochure is for general informational purposes only. No warranty is made regarding the accuracy of the information, which is subject to errors, omissions, price changes, and withdrawal without notice. The information contained herein was obtained from sources deemed to be reliable and is believed to be true; it has not been verified, and as such, cannot be warranted nor form a part of any future contract. All measurements should be independently verified by the Purchaser/Tenant. RE/MAX Excellence Commercial Division office is independently owned and operated, and shall not be held liable for any loss and damages arising from information provided in this brochure. Statistics source: locallogic.co as of October 2024. Stats are subject to change; please call for more information.